(acaMusic.de) arranged for acaChords

Rujero (Mod V)

Gaspar Sanz (1756-1791)
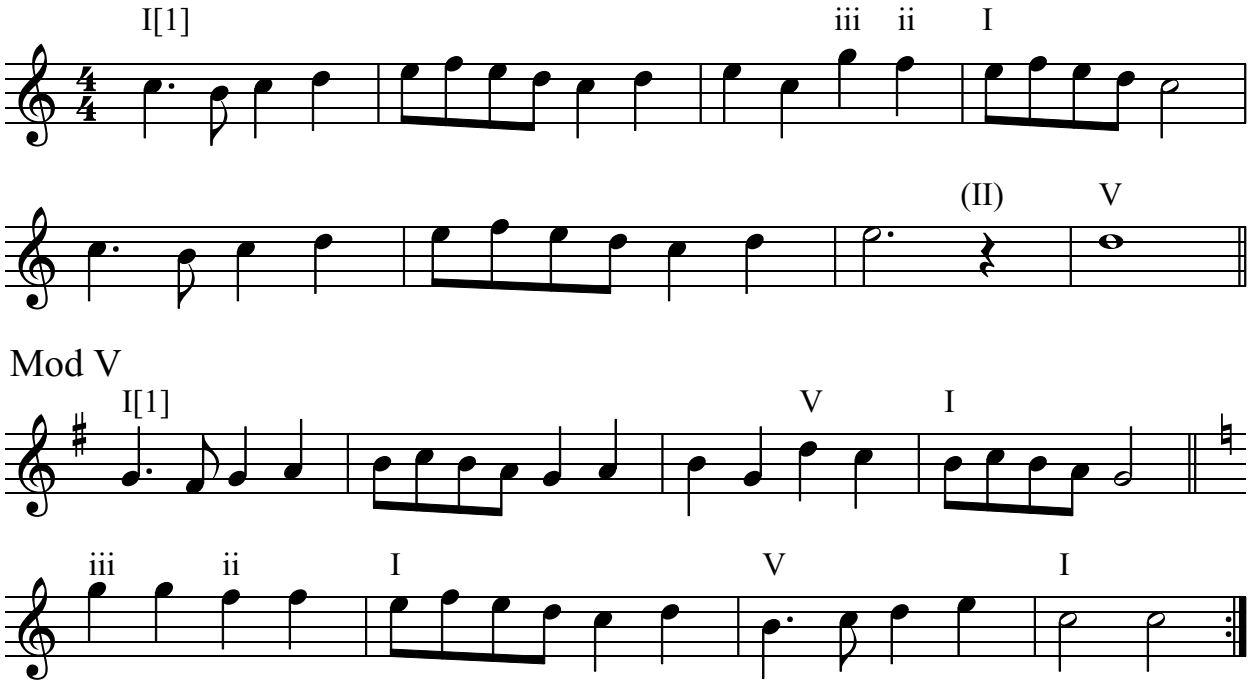
♩ = 120