(acaMusic.de) arranged for acaChords

Orlando Sleepeth (Modc v)

John Dowland (1563-1626)

♩ = 90

starke Kürzung

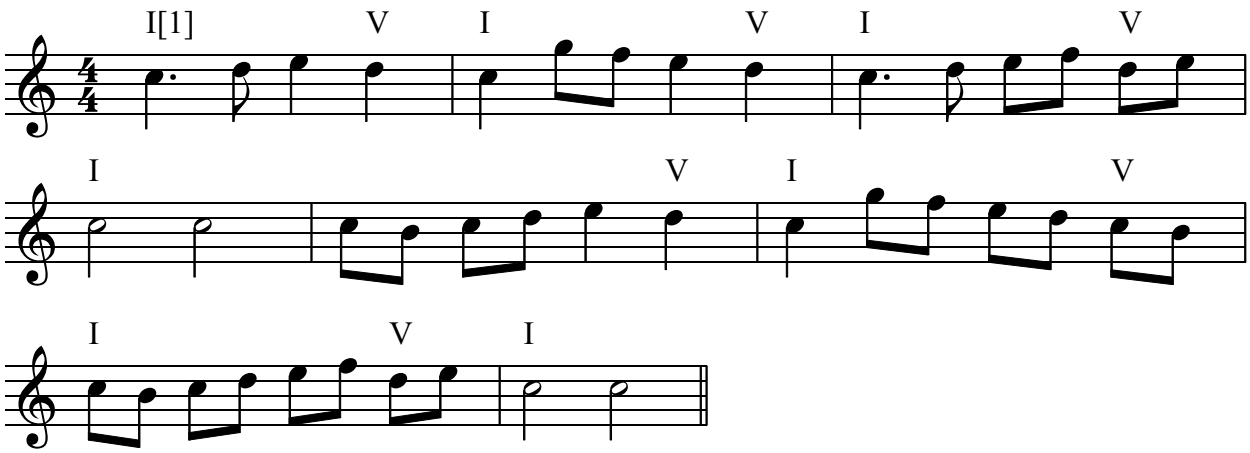
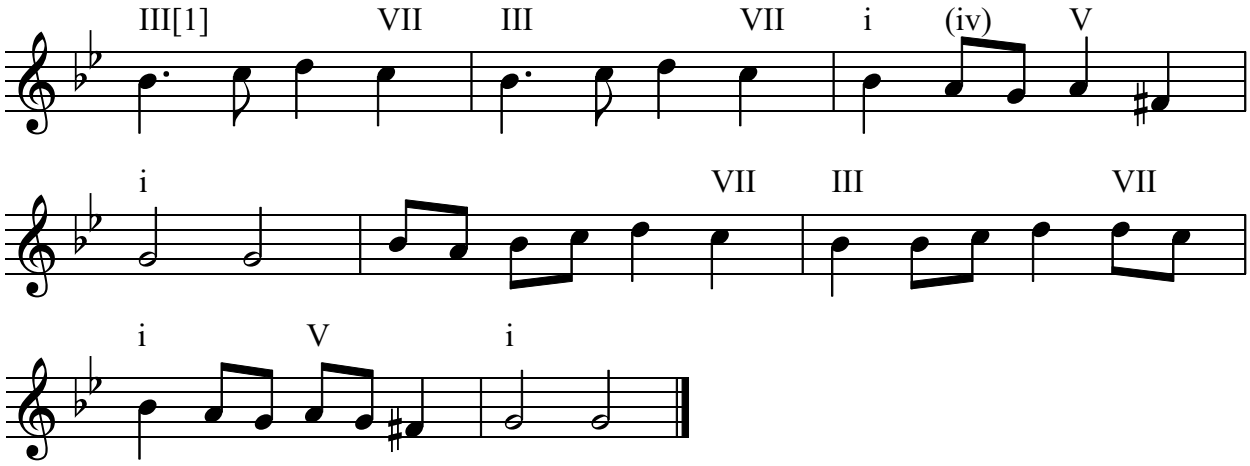
Mod V + Mod G = Modc v (C -> Gm, D -> Am, G -> Dm, etc.)