(acaMusic.de) arranged for acaChords

Minuetto [Don Giovanni]

W. A. Mozart (1756-1791)
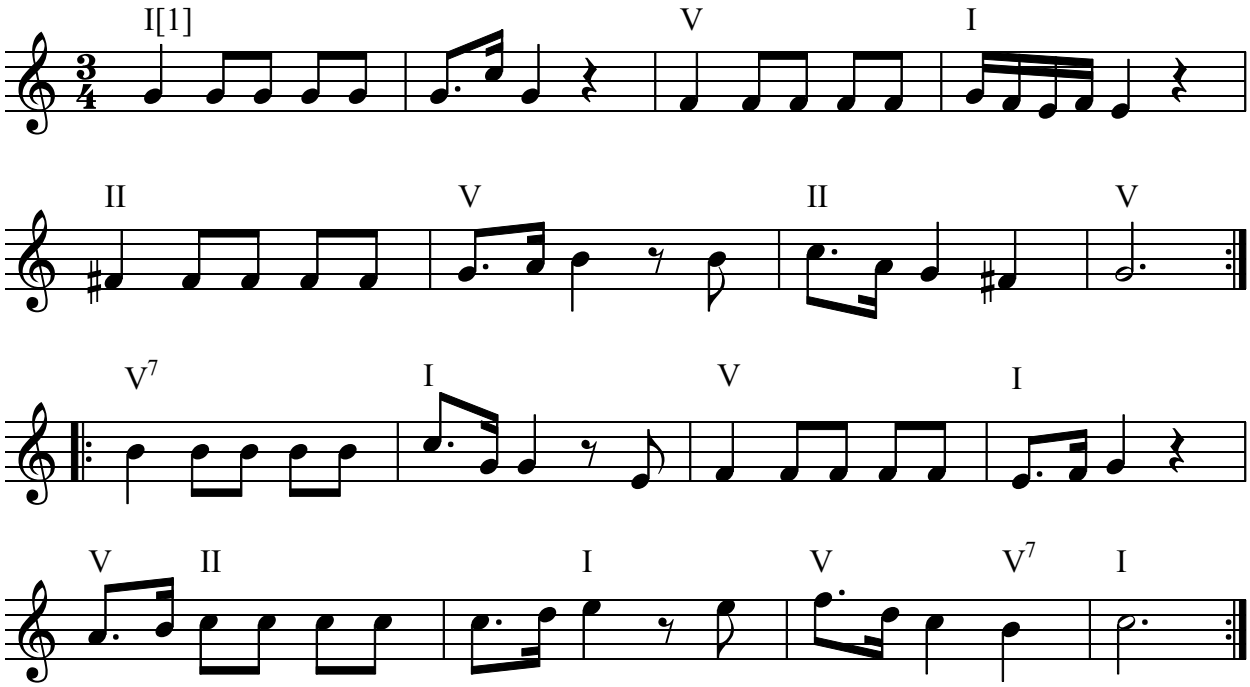
♩ = 120