Übung 311 - "Freight Train {Bass}" (E. Cotten)
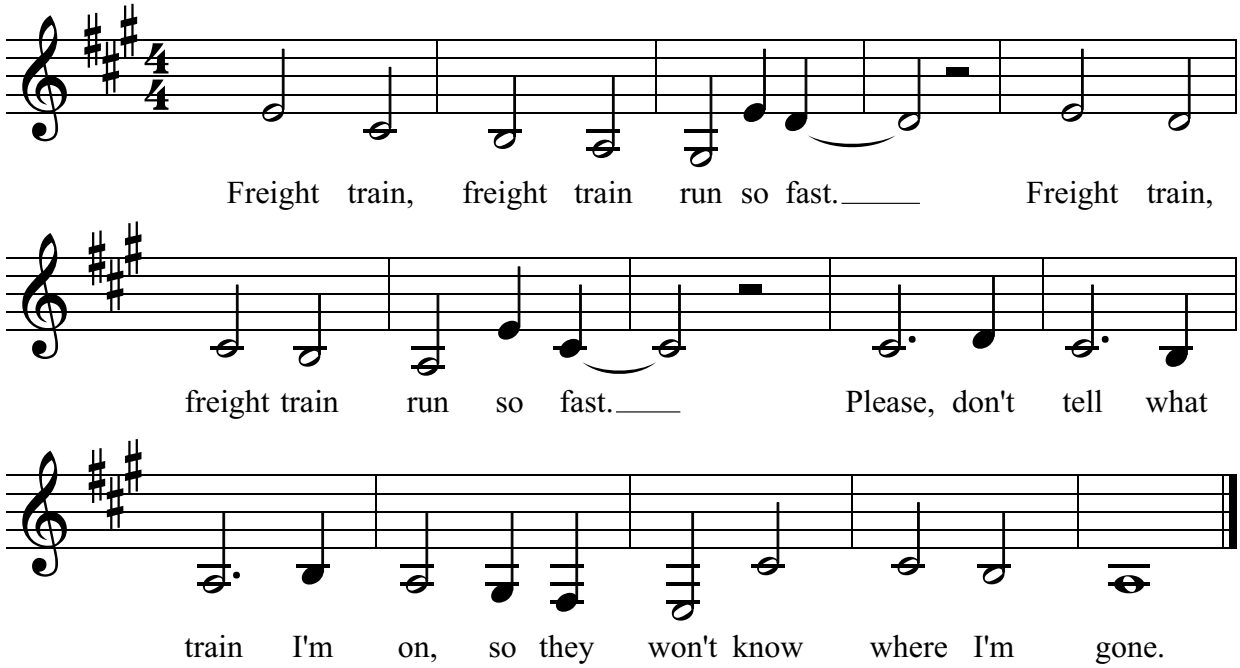
♩ = 150